

# Pine Grove Area Regional Police

## Study

Presented December 4, 2018

*for*

**Pine Grove Borough  
Pine Grove Township  
Tremont Township**



# Demographics of the Communities

<b>CATEGORY</b>	<b>Pine Grove Borough</b>	<b>Pine Grove Township</b>	<b>Tremont Township</b>	<b>TOTALS</b>
Population	2,186	4,123	280	<b>6,589</b>
% of Population	33%	63%	4%	<b>100%</b>
Households	992	1570	95	<b>2,657</b>
Population Density (Persons per Square Mile)	1,457	107	12	<b>104.3</b>
Square Miles	1.5	38.4	23.3	<b>63.2</b>
% of Square Miles	2%	61%	37%	<b>100%</b>
Total Road Miles	12.55	75.46	19.39	<b>107.4</b>
Full-Time Officers	2	0	0	<b>2</b>
Part-Time Officers	6	0	0	<b>6</b>
Police Clerical Staff	0	0	0	<b>0</b>
Police Vehicles	3	0	0	<b>3</b>

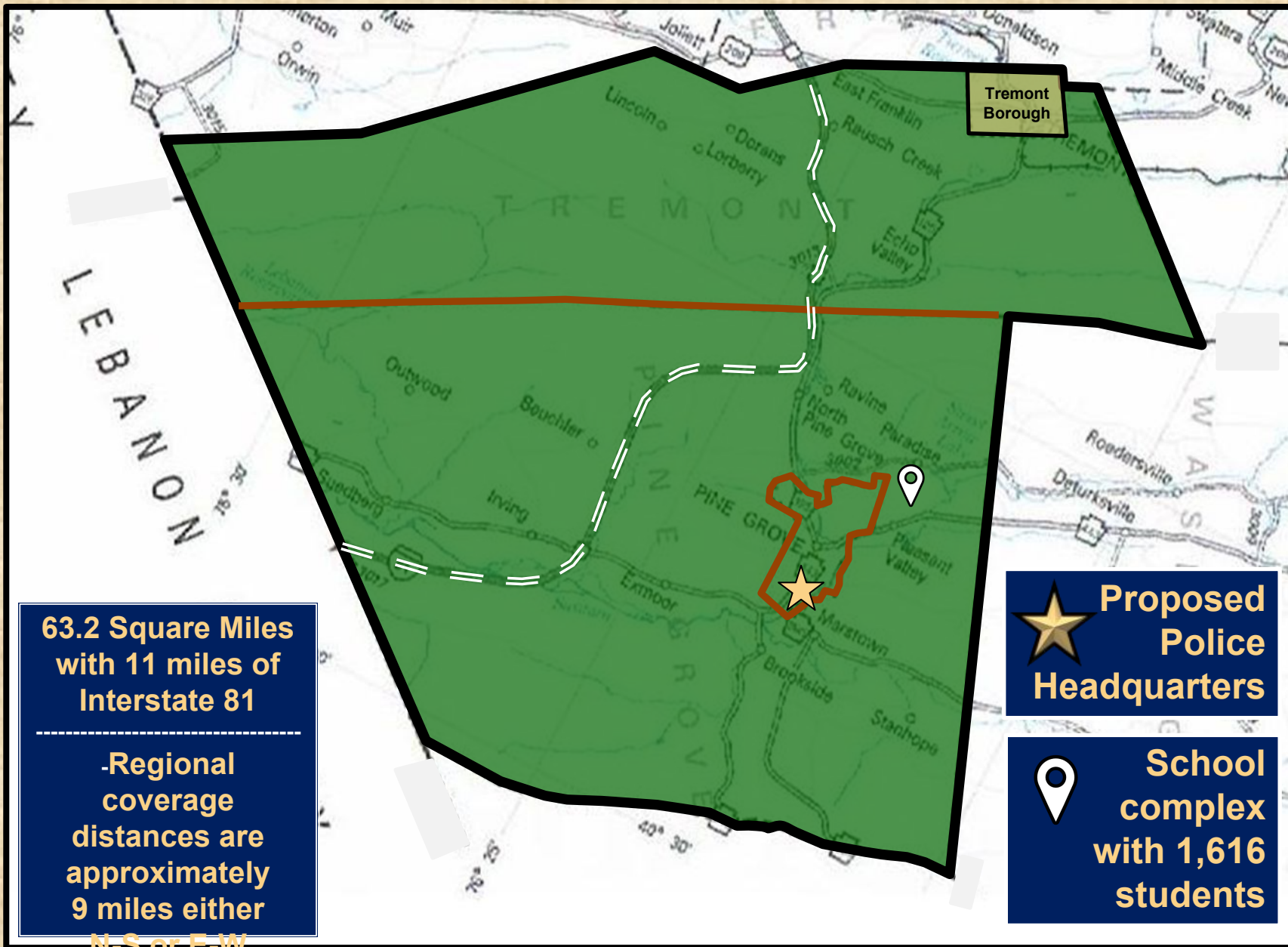

Tremont  
Borough

**63.2 Square Miles  
with 11 miles of  
Interstate 81**

---

**-Regional  
coverage  
distances are  
approximately  
9 miles either  
N-S or E-W**

**★ Proposed  
Police  
Headquarters**

**📍 School  
complex  
with 1,616  
students**

# Proposed Police Staffing Levels

## Based on the IACP Population Formula

(International Association of Chiefs of Police)

Category	Combined Totals
Population (2018 provided by each municipality)	6,589
Number of Estimated Incidents (@ 550 per 1,000 residents)	3,624
Time Spent (Multiply above by .75)	2,718
Buffer (Multiply above by 3)	8,154
Staffing (Divide above by 2920)	2.79
Available (Multiply above by 1.72)	4.80
<b>PATROL OFFICERS Required</b>	<b>5</b>
Detective	0
Sergeant	1
Chief of Police	1
Administrative / Clerical Personnel (Part-Time)	.5
<b>TOTAL POLICE PERSONNEL Required</b>	<b>7.5</b>
Total <i>Proposed</i> Staffing Levels	7
Sworn Full-Time Police Officers	7
Sworn Part-Time Police Officers	0
Civilian Clerical Personnel	.5
Total <i>Current</i> Staffing Levels (Pine Grove Borough)	5
Sworn Full-Time Police Officers	2
Sworn Part-Time Police Officers (6 = 3 Full-Time Equivalent)	3
Civilian Clerical Personnel	0



**Regional**

**&**

**State**

**Comparison**

**s**

# 2018 Regional Police Department Comparison

Eight Current / One Proposed Regional P.D.'s with 4,000 – 8,000 Combined Population

Regional Police Department	Population	# Towns	Total Officers	Square Miles	Officers/1,000	Per Capita Cost
Charleroi Area (Washington)	7,754	4	13	3.2	1.7	\$131
Eastern Adams	7,665	2	8	10.3	1.0	\$107
West Shore (Cumberland)	7,623	2	11	3.3	1.4	\$289
Upper Perkiomen (Montgomery)	7,000	2	9	1.3	1.3	\$202
Tiadaghton Valley (Lycoming)	6,753	3	10.5	20.3	1.6	\$121
Pine Grove Regional	6,589	3	7	63.2	1.0	\$91
Seven Fields (Butler)	4,806	2	6.5	2.0	1.4	\$173
Eastern Pike	4,792	2	11.5	31.8	2.4	\$230
Western Berks	4,528	2	8.5	1.5	1.9	\$148
<b>AVERAGE</b>	<b>6,390</b>	<b>2.5</b>	<b>9.5</b>	<b>15.2</b>	<b>1.5</b>	<b>\$166</b>

PA Municipal average is 2.5 Officers / 1,000 & PA Regional average is 1.1 Officers / 1,000

# 36 Regional PD's in 23 Counties with 119 Municipalities; 201 more contract from other Police Departments

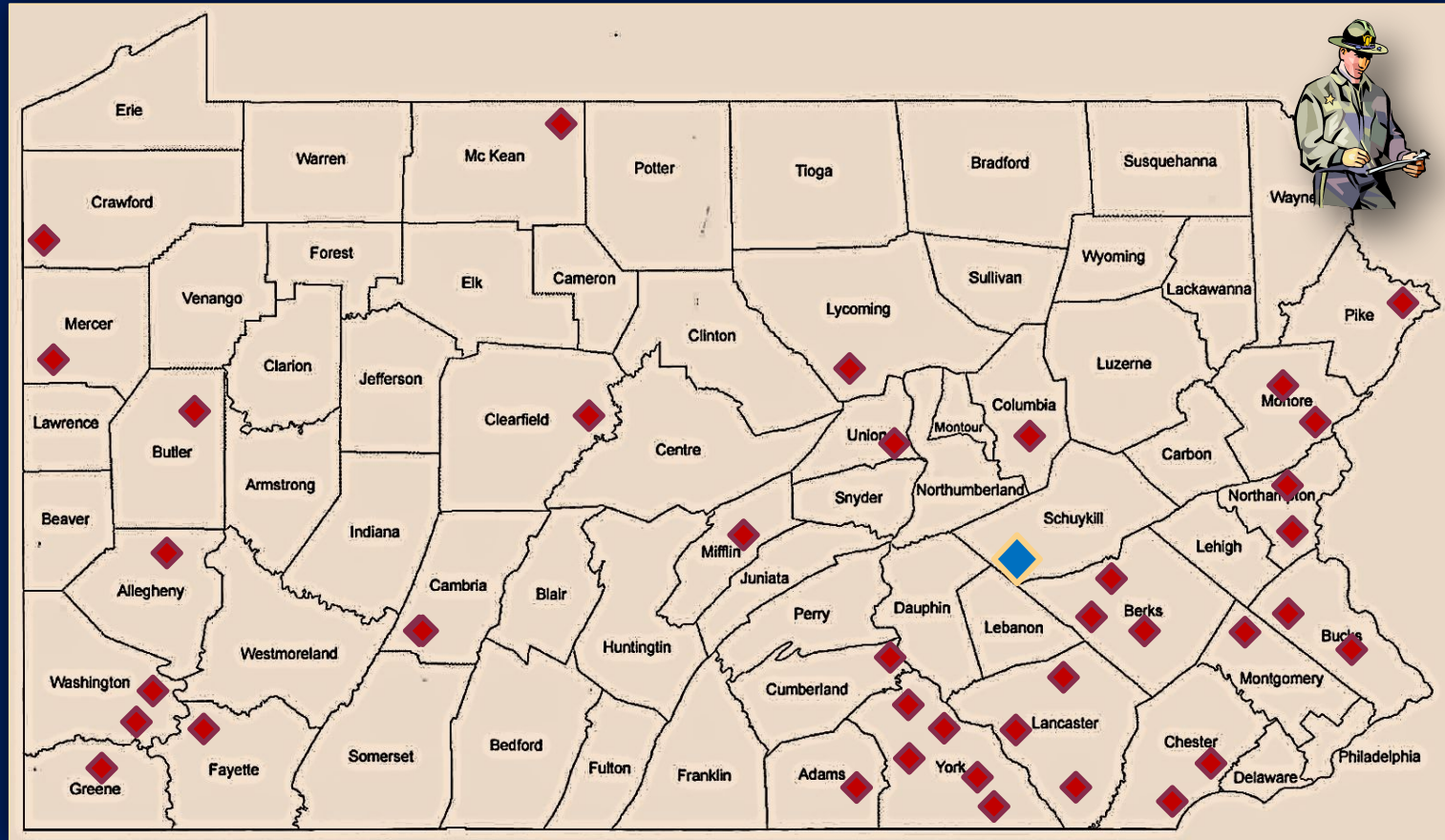

**605 Full-Time & 120 Part-Time Officers**  
**PA Regional Police average is 1.1 Officers per 1,000**

# Six Largest States; Municipal Police Agency Comparisons

Sources: 2016 FBI Uniform Crime Report; 2016 Crime in Pennsylvania Report; 2016 U.S. Census Updates

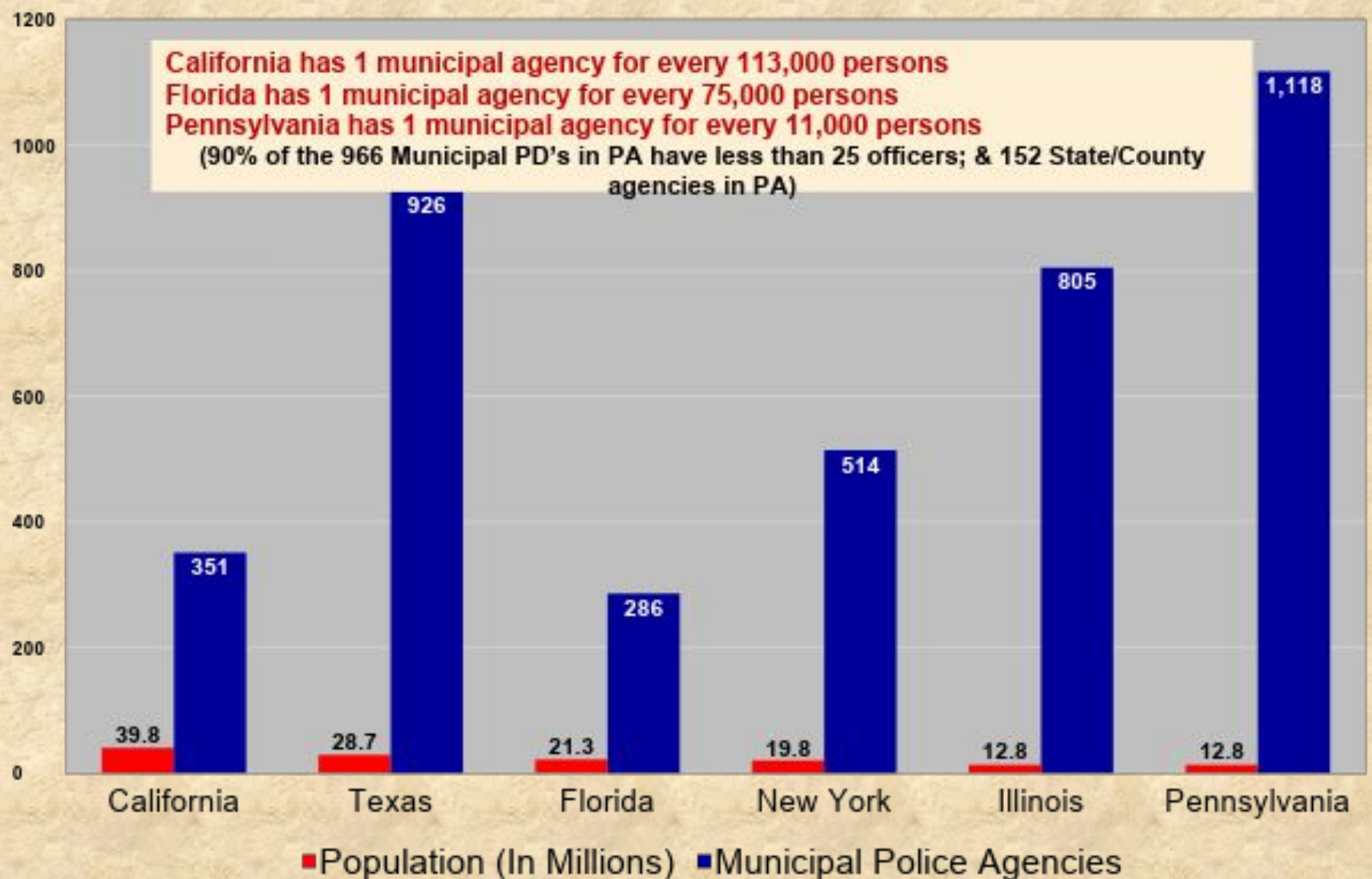



**Schuylkill County, Commonwealth of Pennsylvania**  
**778 Square Miles**  
**142,569 Population**

➤ **68 Municipalities** (County and 67 Local)

- **40 Local PD's** (23 are FT with 93 Officers; 17 are only PT)
- **41 Police Departments** = one PD for every 3,477 persons
- **State Police cover 27<sub>FT</sub> & 17<sub>PT</sub>** (28 Troopers in Schuylkill Co.)

**Stafford County, Commonwealth of Virginia**  
**268 Square Miles**  
**146,649 Population**

➤ **1 Municipality** (County Only)

- **Stafford County SD** – 173 FT Deputies (240 Total Employees)
- **1 Sheriff's Department** for all 146,649 persons

**State Police cover 85% of all land & 20% of population  
Municipal Police cover 15% of land & 80% of population**

**Schuylkill County is 778 square miles and 50 miles east to west  
50 miles is the same distance as Pine Grove to Allentown**

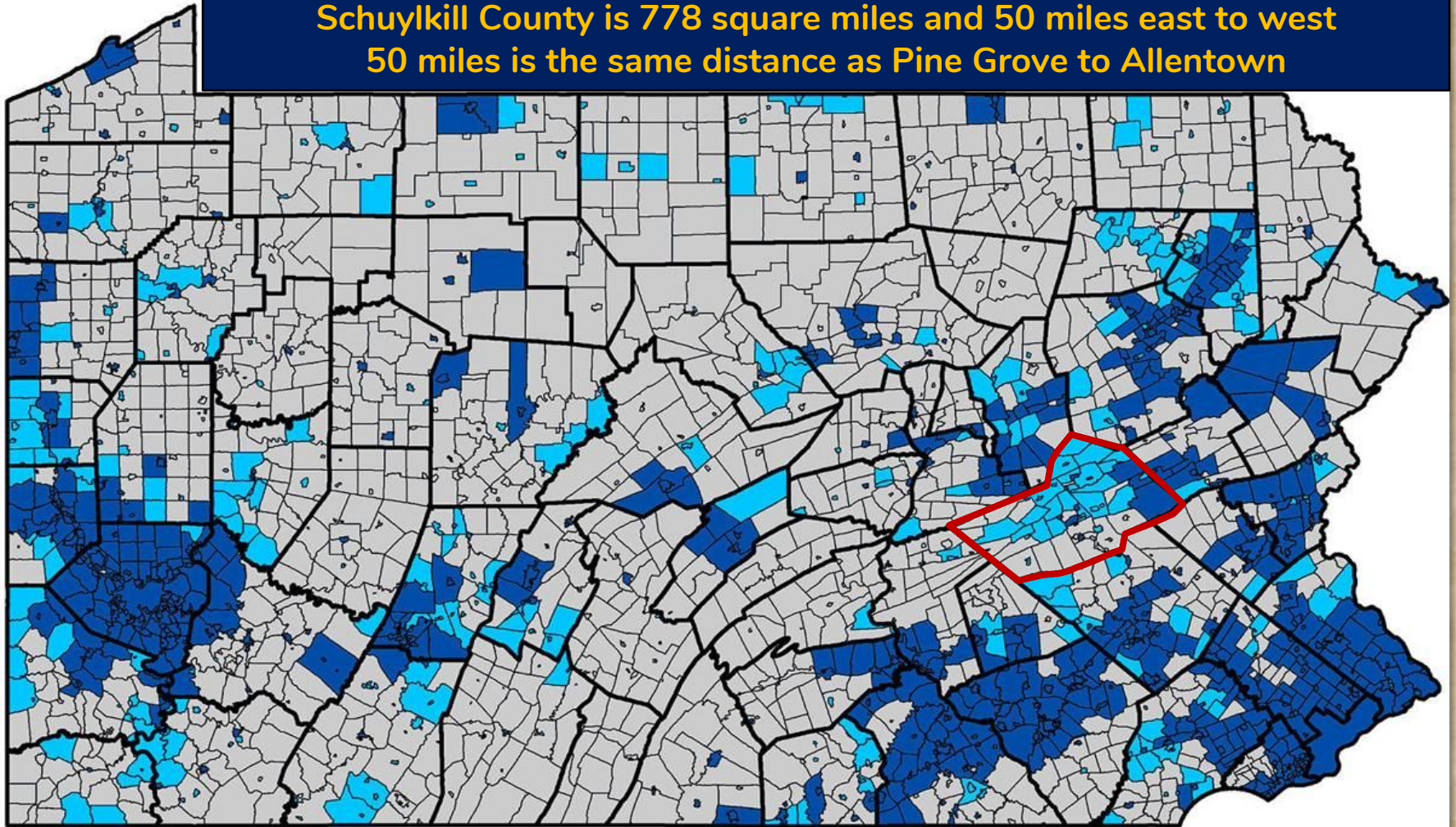

Full-time Pennsylvania  
State Police

Part-time state  
police/local police

Full-time local police

# **Regional Police Budget & Cost Sharing**

# 2019 Proposed P.D. Budget - Personnel Costs

<b>Salary of Police Chief (\$8,000 over Sergeant salary)</b>	<b>\$61,000</b>
<b>Salary of Sergeant (\$8,000 over top Officer salary)</b>	<b>\$53,000</b>
<b>Salary of Patrol Officers (1 Current Officer @ \$45,000 &amp; 4 New @ \$41,000 each)</b>	<b>\$209,000</b>
<b>Salary of Part-Time Clerk (1 @ \$15,000; 20 Hours per Week @ \$15/Hour)</b>	<b>\$15,000</b>
<b>Overtime (1 Sergeant &amp; 5 Officers @ \$2,000 average)</b>	<b>\$12,000</b>
<b>Total SALARY Costs</b>	<b>\$350,000</b>
<b>Benefits (Includes all below items for 7 sworn officers @ 35% per person)</b>	<b>\$122,500</b>
• <b>Medical Insurance</b>	<b>Included</b>
• <b>Social Security</b>	<b>Included</b>
• <b>Life Insurance</b>	<b>Included</b>
• <b>Liability Insurance</b>	<b>Included</b>
• <b>Workers Comp Insurance</b>	<b>Included</b>
• <b>Municipal Pension Contributions</b>	<b>Included</b>
<b>PERSONNEL COST TOTALS (78% of Proposed Budget)</b>	<b>\$472,500</b>

# Police Executive Research Forum

Washington, D.C.

## Police Personnel Cost Survey

- PERF conducted a budget survey of 297 various sized Police Departments throughout the U.S.
- On average, it found that those police department's spent 85% of their annual budgets on personnel costs.
- The range of these percentages was from 61% to 98.5%.
- The proposed Pine Grove Regional P.D.'s personnel costs are 78%, or 7% under the national survey average.

# 2019 Proposed P.D. Budget; Non-Personnel

<b>Uniforms &amp; Related Equipment (7 @ \$1200 each)</b>	<b>8,400</b>
<b>Office Supplies &amp; Equipment</b>	<b>5,000</b>
<b>Education &amp; Training (7 @ \$500 each)</b>	<b>3,500</b>
<b>Dues, Memberships &amp; Legal Publications</b>	<b>1,500</b>
<b>Computers, Software Updates, Data Services</b>	<b>3,000</b>
<b>Police Equipment (New Purchases, Maintenance and Repairs)</b>	<b>5,000</b>
<b>Vehicle Maintenance &amp; Repairs (4 Vehicles @ \$2,000 each / average)</b>	<b>8,000</b>
<b>Vehicle Gas &amp; Oil (4 Vehicles @ \$4,000 each / average)</b>	<b>16,000</b>
<b>Vehicle / Property Insurance</b>	<b>10,000</b>
<b>Utilities &amp; Building Maintenance</b>	<b>5,000</b>
<b>Crime Prevention &amp; Public Relations Programs</b>	<b>1,500</b>
<b>Capital Vehicle Expenses (\$22,600 – See Breakdown Below)</b>	<b>----</b>
• <b>2 Current &amp; 2 Proposed New Vehicles (Financed @ \$325/month each)</b>	<b>15,600</b>
• <b>Vehicle Painting, Decaling &amp; Equipment – 2 Current Vehicles @ \$2,000 each</b>	<b>4,000</b>
• <b>Miscellaneous New Vehicle Equipment (4<sup>th</sup> Vehicle)</b>	<b>3,000</b>
<b>Miscellaneous Expenses (Computer Software, Data Services, Duty Ammo, etc.)</b>	<b>2,000</b>
<b>Telephones &amp; Related Service Expenses (Includes Postage)</b>	<b>1,000</b>
<b>Headquarters Expenses (\$1,200 Month for Rent/Lease &amp; \$5,600 for Furniture, Signs, etc.)</b>	<b>20,000</b>
<b>Legal Services</b>	<b>7,500</b>
<b>Accounting, Financial Services &amp; Software (Payroll, Accounts, etc.)</b>	<b>7,500</b>

**NON-PERSONNEL COST TOTALS (22% of Proposed Budget)**

**\$127,500**

# Budget Breakdown by Category

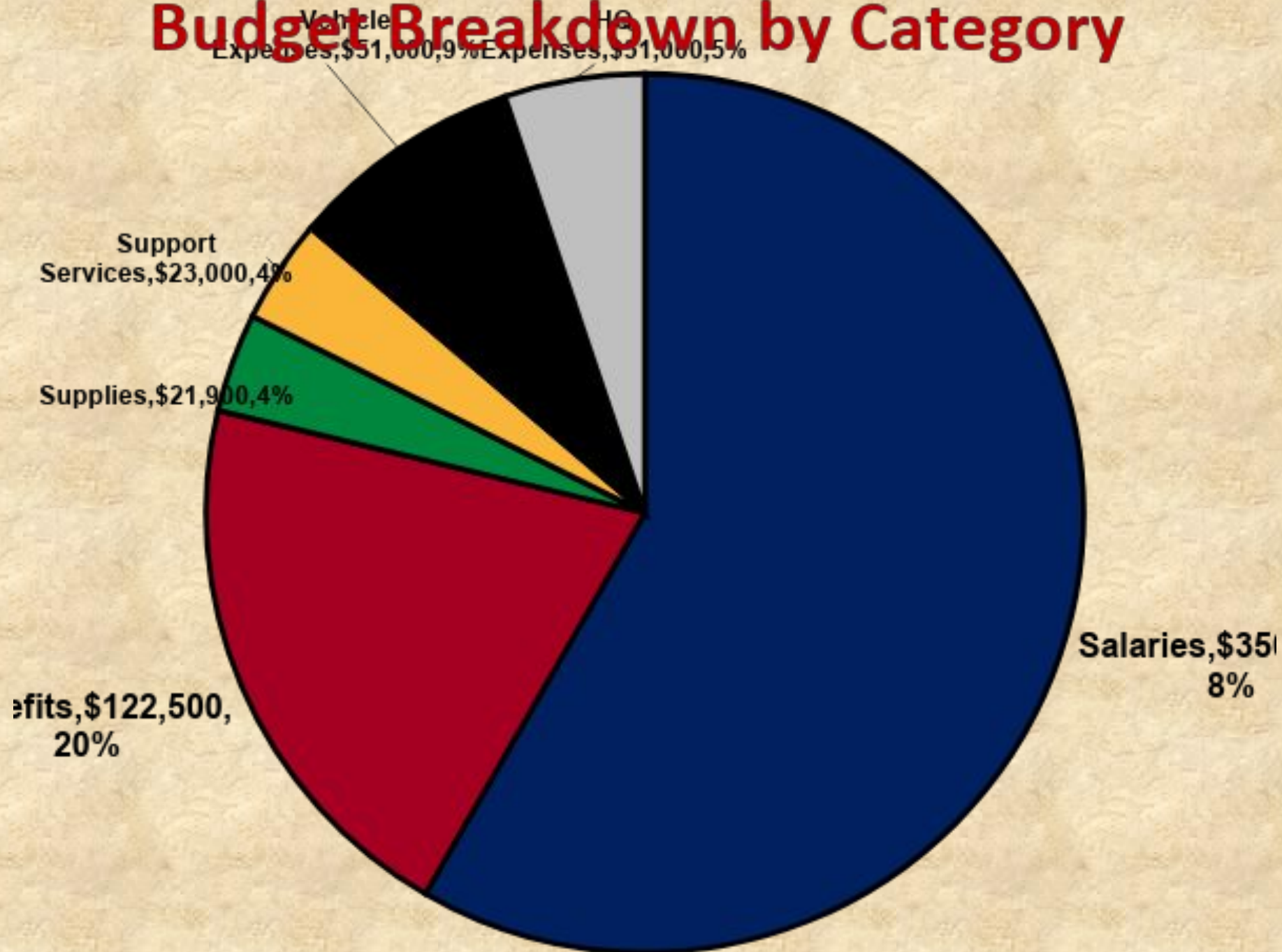

# Proposed Cost Distribution by Population

\$600,000 Proposed Police Budget

<b>Municipality</b>	<b>Total Population</b>	<b>% of Population</b>	<b>Total by Population</b> <small>(Without Grants)</small>	<b>Per Capita Cost</b>
<b>Pine Grove Borough</b>	<b>2,186</b>	<b>33%</b>	<b>\$198,000</b>	<b>\$90.57</b> <small>(\$162 Now)</small>
<b>Pine Grove Township</b>	<b>4,123</b>	<b>63%</b>	<b>\$378,000</b>	<b>\$91.68</b>
<b>Tremont Township</b>	<b>280</b>	<b>4%</b>	<b>\$24,000</b>	<b>\$85.72</b>
<b>TOTAL</b>	<b>6,589</b>	<b>100%</b>	<b>\$600,000</b>	<b>\$91.06</b> <small>(Average)</small>

**\$91.06 Annual Per Capita Cost = .25 per Day**



# Household & Per Capita Costs

# 2019 Household Costs



**Total Police Budget = \$600,000**

**Number of Households = 2,657**

**Annual Household Cost = \$225.82**

**Monthly Household Cost = \$18.82**

**Daily Household Cost = .62**

# Monthly Household Cost Comparison

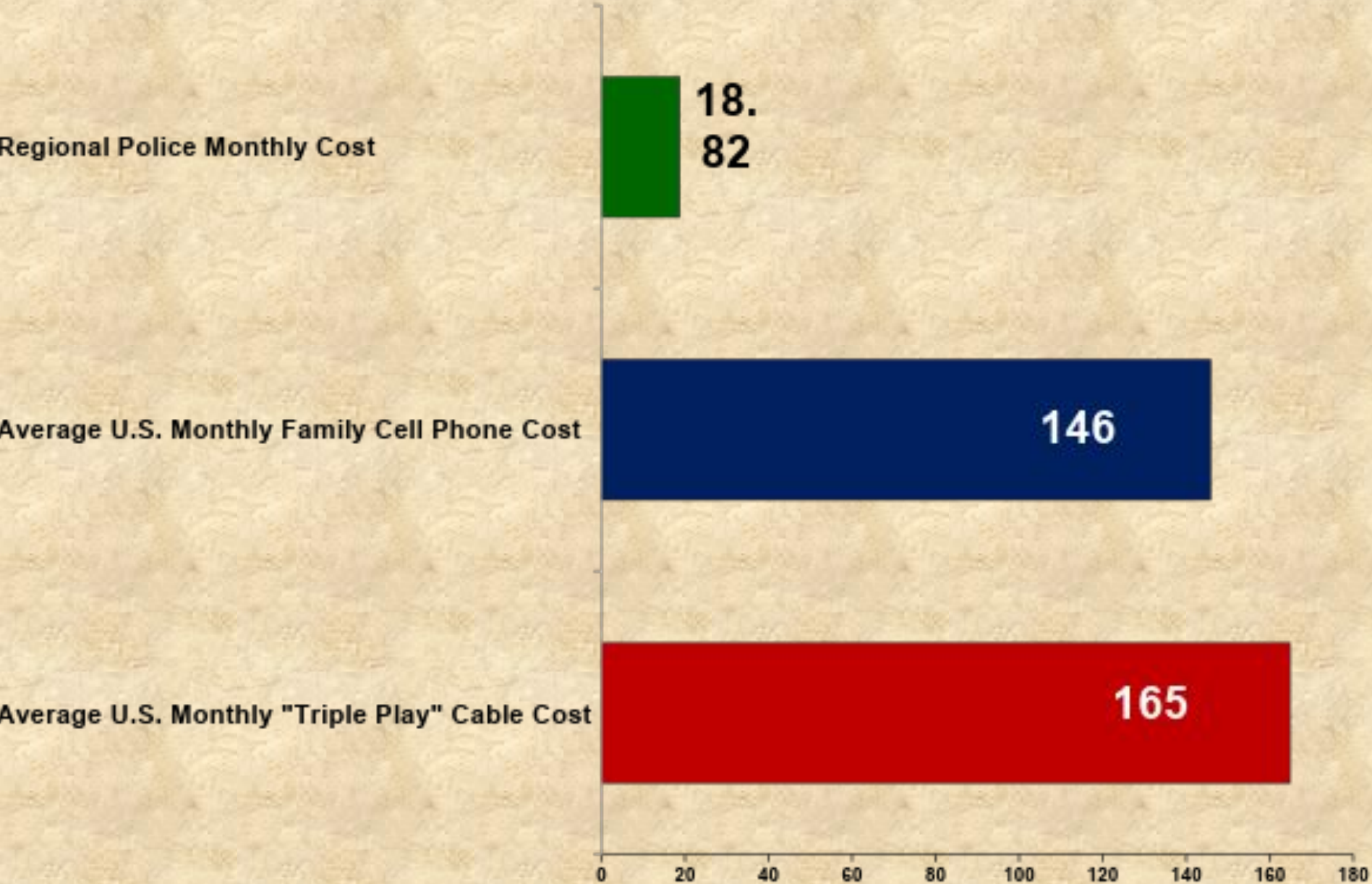

# Annual Per Capita Cost Comparison

**\$24,072,527 Pine Grove School District Budget - Population 11,284**

**\$600,000 Regional Police Budget - Population 6,589**

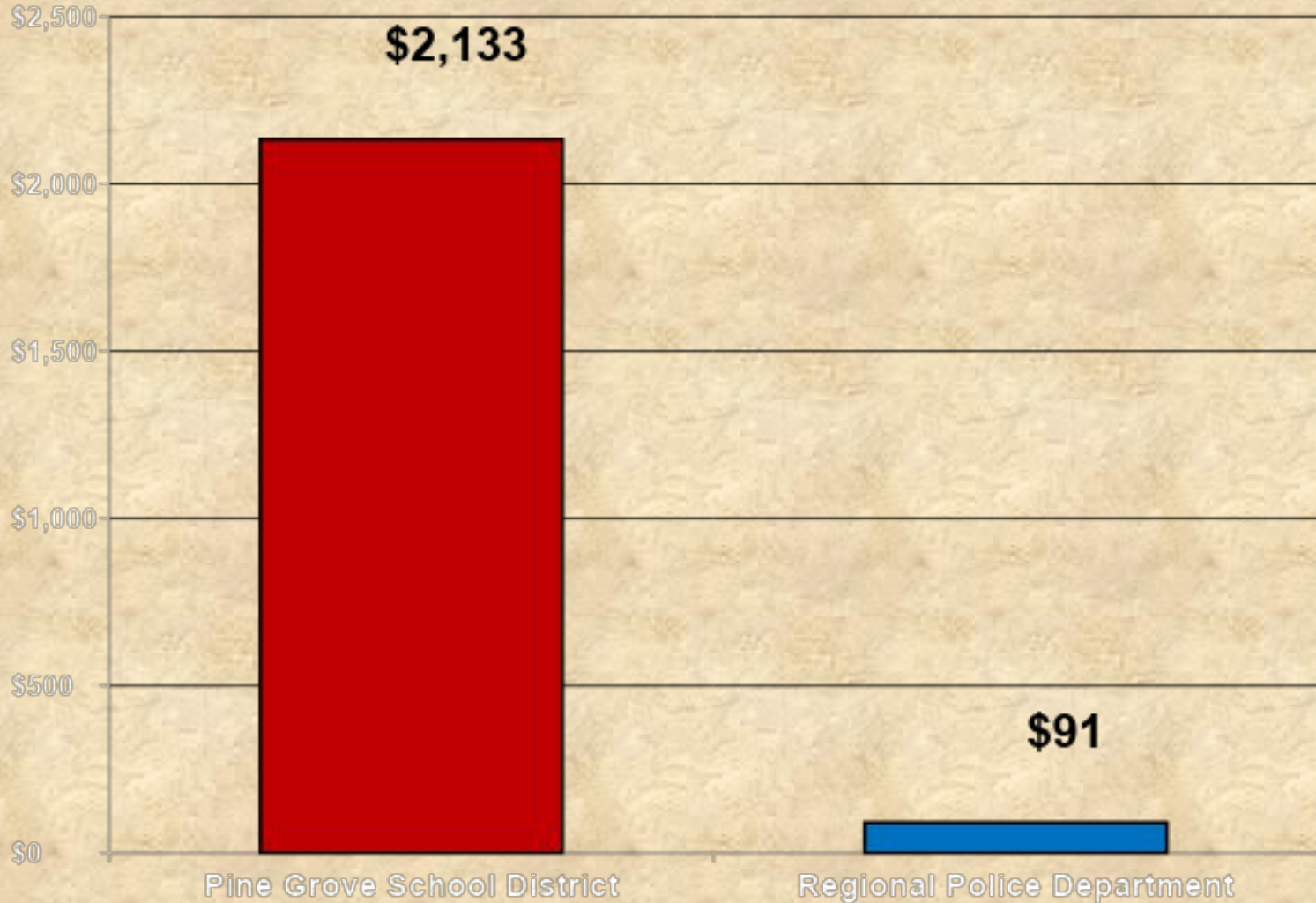

**Organization,  
Vehicles  
& Facility  
Recommendati  
ons**

# Pine Grove Regional Police Organizational Chart

## 7 Full-Time Officers & 1 Part-Time Clerk

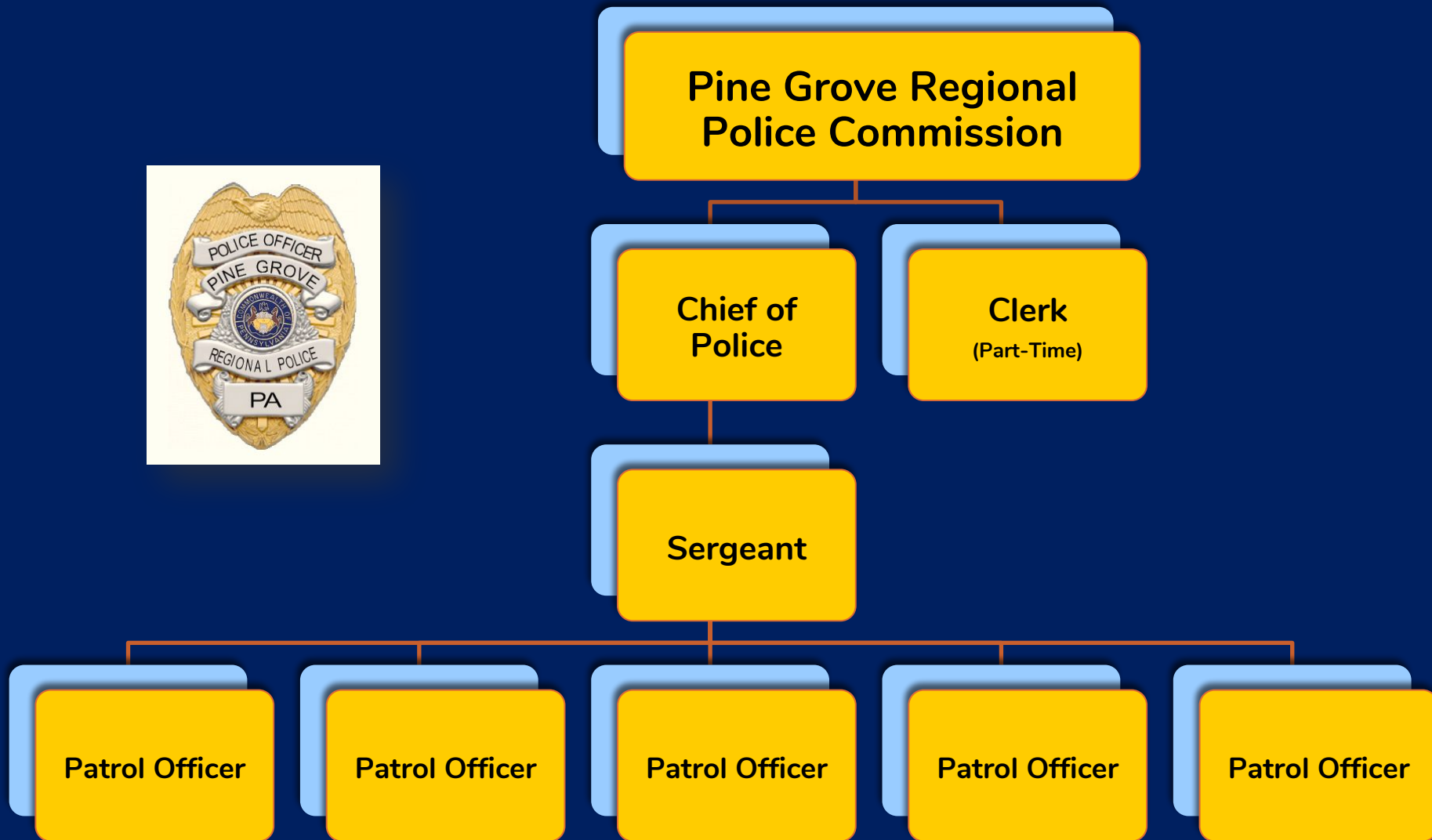

# Police Vehicles Recommended

Current Pine Grove Borough Ratio = 1.7 Officers per Vehicle  
Proposed Pine Grove Regional Ratio = 1.8 Officers per Vehicle  
IACP recommendation is between 1.5 and 2.0



<b>Marked Vehicles</b>		<b>Unmarked Vehicles</b>	
<b>Patrol (Cars &amp; SUV's)</b>	<b>3</b>	<b>Administration</b>	<b>0</b>
<b>Auxiliary / Traffic</b>	<b>1</b>	<b>Auxiliary / Traffic</b>	<b>0</b>
<b>Spare</b>	<b>0</b>	<b>Detective Unit</b>	<b>0</b>
<b>Total</b>	<b>4</b>	<b>Total</b>	<b>0</b>

**Current Total = 3 / Proposed Total = 4**

# Possible Regional Police Headquarters # 1

115 Mifflin Street, Pine Grove PA (1,800 +/- sf needed for Police HQ)





**115 Mifflin Street, Pine Grove PA**





© 2018 Google  
© 2018 Google

Google Earth

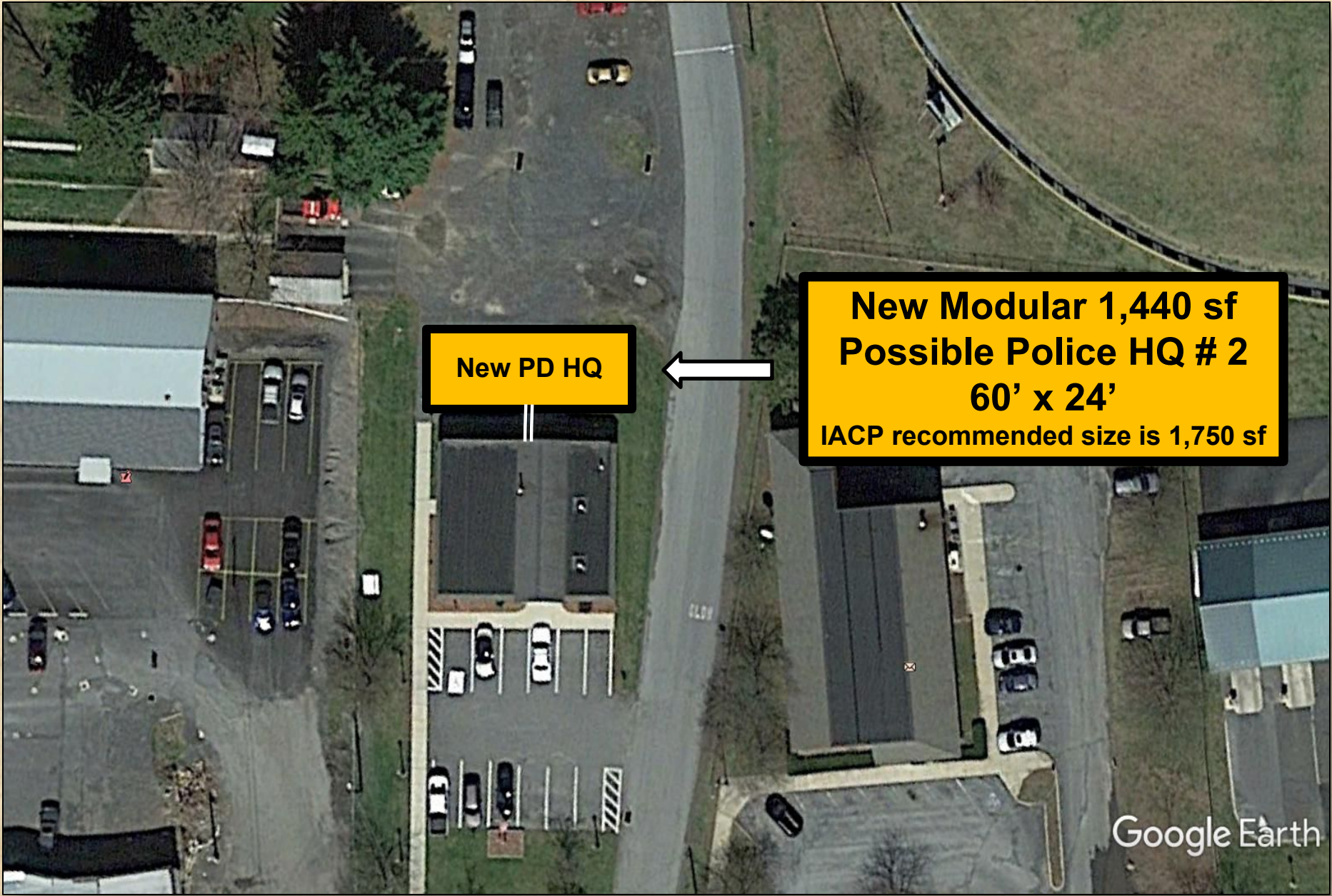

**New PD HQ**

**New Modular 1,440 sf  
Possible Police HQ # 2  
60' x 24'  
IACP recommended size is 1,750 sf**



**Proposed 60' x 24' Modular Police Facility (1,440  
sf)**

# Sample Floorplan for 60' x 24' Police Facility (1,440 sf)

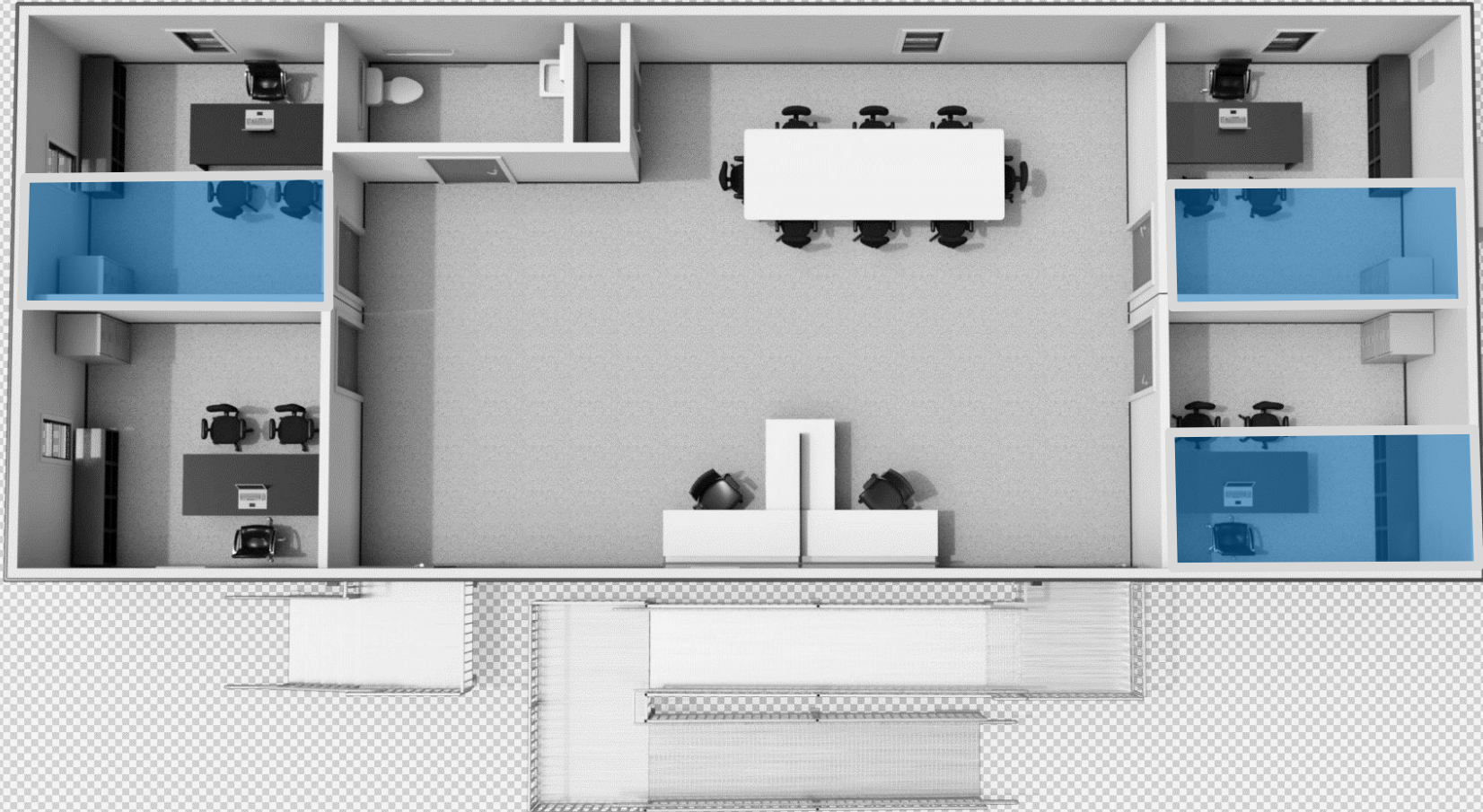

## ***Rooms Should Include:***

12' x 12' Chief's Office, 6' x 12' Locker Room, 6' x 12' Interview Room,  
6' x 12' Secure Holding Room, 6' x 12' Evidence Room,  
Sergeant / Officer's Workstations, File Storage Area, Clerical / Reception Area

**Regional  
Police Savings  
&  
Various Grants**

# Projected Future Year Cost Reductions

Equipment Budget Item	Less Amount
• Vehicle Equipment (Only needed once for 4 <sup>th</sup> new vehicle)	-\$3,000
• Equipment & Decaling for two retained vehicles (1x only)	-\$4,000
• Building Set-up Costs, New Signs, Furniture, etc.	-\$5,000
• Uniforms (\$1,200 down to \$700 per officer after 1 <sup>st</sup> year)	-\$3,500
• <b>Projected Budget Reduction After 1<sup>st</sup> Year Start-Up Costs</b>	<b>-\$15,500</b>
Possible Grants for Regional Police Departments	
• PA DCED Grant for start-up costs – <i>Regional PD's Only</i>	
• PA Crime & Delinquency Grant for Police Chief's salary – <i>Regional PD's Only</i>	
• Various Federal and/or State Grants (Body Cameras, Technology, Vests, etc.)	
• PA State Gaming Revenue and/or Liquor Control Board Grants	
• Private or Corporate Grants (Insurance Company, MADD, etc.)	
• PA Department of Education School Grants (SRO Grant, SADD, etc.)	



**Slate Belt Regional Police Department, Northampton County, PA**  
**Established March, 2015 for Pen Argyl Borough, Wind Gap Borough & Plainfield Township**  
**Total Population 12,453 with 21 Full-Time Officers**

- DCED (IACP Formula) estimated the annual incidents to be 6,849
- In 2016, the actual reported incidents were 6,691 (- 158)
- For 2015, DCED estimated the Cost per Officer to be \$107,700
- For 2017, the actual Cost per Officer was \$114,285 (+ 6% over 3 years)
- From 2016 thru 2019, the total PD budget has increased only 3.35%
- From 2015 to 2017, the total grant amounts received was \$270,000



**Polaris 900 ATV given to the Slate Belt Regional Police Department in October, 2018 with a grant from Monroe County. Cost is approximately \$15,000.**



# Southern Chester County Regional Police Department

**20 Full-Time Officers & 2 Clerical Staff**

**Population 14,895**

**Established January, 2017**

**West Grove Borough & New Garden Township**



- DCED (IACP Formula) estimated the incidents at 8,192
- In 2017, the actual incidents were 8,472 (+280)
- DCED estimated Cost per Officer at \$152,000
- In 2017, actual Cost per Officer was only \$127,000 (-\$25,000)
- In 2017, the grant amounts received were \$138,261
- In 2018, they began construction on a new \$4.5 M Police HQ

## **Grants obtained by the Central Bucks Regional Police Department, Doylestown, PA in 2017 & 2018**

- **Federal: U.S. Dept. of Justice - for Body Worn Cameras for Officers**
- **State: Pennsylvania DCED - for Municipal Police Assistance and Regionalization Costs**
- **State: PA Commission on Crime & Delinquency - for the Police Chief's Salary and Benefits**
- **State: PA Liquor Control Board - for Underage and Dangerous Drinking Enforcement**
- **Local: Delaware Valley Insurance Trust - for various Officer Safety equipment items**

# Summary of the Proposed Regional Police Department

- 7 Full-Time Officers Including:

- 1 Chief of Police
- 1 Sergeant
- 5 Patrol Officers
- 1 Part-Time Clerk



- New centrally located Regional Police Headquarters
- ***24-hour minimum coverage by 1-2 Patrol Officers***
- Full patrol coverage for all 63.2 square miles
- ***Greatly increased response time to all calls for service***
- 4 Police Vehicles (2 newly purchased SUV's proposed)
- Standardized Uniforms, Cars, Equipment & Policies
- Eligibility for various Federal and State Grants
- ***Daily per Capita Cost of only .25 per person***

The Governor's Center for

**Local Government Services,  
and the project consultant,  
Chief Joseph L. Kirschner (Ret.),  
would like to thank the  
government and police officials  
from the participating  
municipalities for their  
excellent cooperation and  
assistance in the timely  
completion of this regional**

**police study**



## **The Governor's Center for Local Government Services**

**Mr. Richard P. Vilello, Jr., Deputy Secretary**  
**Community Affairs and Development**

**C. Kim Bracey, Executive Director**  
**Governor's Center for Local Government Services**

**Mr. Ron Stern, Local Government Policy Manager**

**Chief Joseph L. Kirschner (Ret.), Police Consultant**